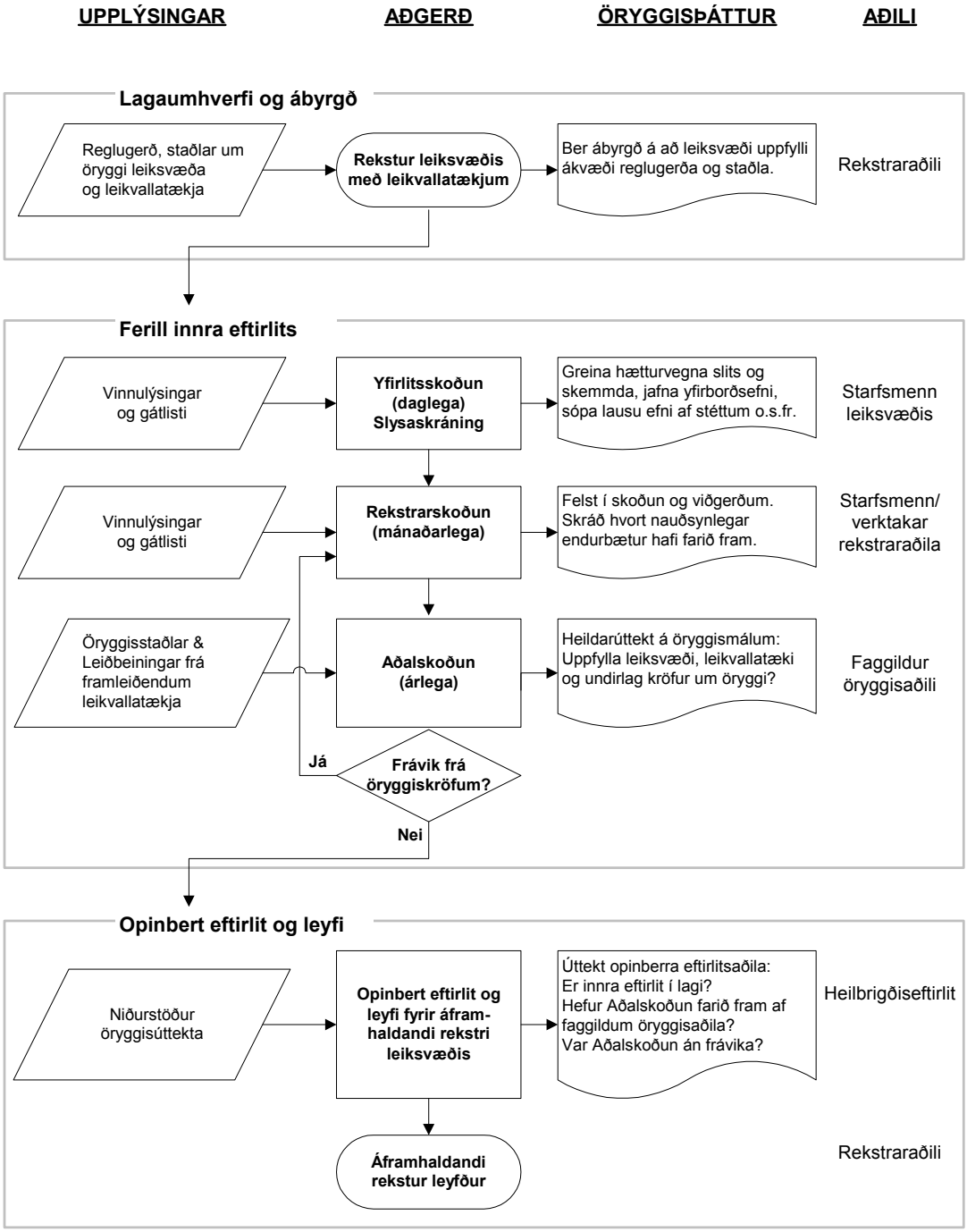B. REKSTUR LEIKSVÆÐIS